IMF SURVEY

International Monetary Fund
VOLUME 28
NUMBERS 1–23

INDEX 1999

1999 Index

ACHARYA, MAHESH

Acharya stresses crisis prevention is key to raising living standards and protecting the poor *Oct 11, 312*

Boards of Governors to gather amid signs of recovery from global economic crisis *Sep 27, 289*

AFRICA

Africa needs to attract more private capital to achieve integration into the global economy *Jan 11, 15*

Further liberalization takes effect in WAEMU zone countries *Mar 8, 78*

Ouattara outlines key policy areas as Africa prepares for the twenty-first century *Jul 19, 228*

Solutions must go beyond relief to encompass broad economic and political strategy *Oct 25, 349*

Joint Africa Institute

ADB, IMF, and World Bank form Joint Africa Institute *Feb 8, 39*

Inaugural seminar focuses on economic reform, governance, and capacity building *Dec 13, 399*

AFRICAN DEVELOPMENT BANK

IMF and African Development Bank to establish Joint Africa Institute *May 10, 144*

ALBANIA

Albania's experience with fraudulent investment schemes offers lessons for other countries *Nov 8, 366*

Enhanced Structural Adjustment Facility (ESAF) augmentation *Jun 21, 202*

Member country authorities agree to release IMF staff reports on consultation discussions *Aug 2, 247*

ALGERIA

Compensatory and Contingency Financing Facility (CCFF) *Jun 7, 188*

AMERICAN ECONOMIC ASSOCIATION

Asian crisis impact, global economic prospects are among issues discussed by AEA panels *Jan 25, 24*

Frequency of global crises highlights need to consider international lender of last resort *Jan 11, 6*

ANINAT, EDUARDO

Eduardo Aninat named IMF Deputy Managing Director *Sep 27, 290*

ANJARIA, SHAILENDRA J.

IMF announces senior staff changes, establishes new departments *Jun 7, 178*

ANNUAL MEETINGS OF THE IMF AND THE WORLD BANK

Boards of Governors to gather amid signs of recovery from global economic crisis *Sep 27, 289*

Governors welcome recovery from crisis, endorse debt relief for poorest countries *Oct 11, 305*

Governors welcome signs of financial recovery, caution that results must be consolidated *Oct 25, 340*

Private sector participants discuss major issues with government and international officials *Oct 25, 343*

Addresses

Acharya stresses crisis precaution is key to raising living standards and protecting the poor *Oct 11, 312*

Camdessus says cooperation is essential, calls for action to ensure reforms *Oct 11, 309*

Wolfensohn calls for international commitment to build new global development architecture *Oct 11, 313*

ANNUAL REPORT 1999

IMF assistance to member countries reaches record level of $30 billion in FY 1999 *Sep 27, 291*

ARCHITECTURE OF FINANCIAL SYSTEM

Camdessus outlines role for private sector in new financial architecture *Mar 8, 74*

Camdessus reports on progress in strengthening international financial architecture *May 10, 143*

Developing country ministers call for comprehensive reforms of international monetary system *Mar 10, 152*

Eichengreen calls for strengthening foundations of international monetary system *Mar 22, 87*

Executive Board to focus on HIPC Initiative, architecture, and surveillance issues *Nov 8, 353*

Finance ministers and central bank governors review developments, discuss architecture issues *May 10, 146*

French president advocates solidarity among nations to tackle debt, poverty *Mar 8, 72*

Governors welcome recovery from crisis, endorse debt relief for poorest countries *Oct 11, 305*

How to use this index

This index is a guide to articles appearing in the *IMF Survey* in 1999. For each article, the heading, date, and initial page number are listed under all appropriate subject headings. Page numbers ending with a "t" indicate tables.

In 1999, the *IMF Survey* featured special issues dated May 10 (spring meetings), September 1999 (*Supplement on the IMF*), and October 11 (Annual Meetings).

Page numbers in the *Supplement on the IMF* are indicated in the index by an "S" in front of them.

Each year's index is included in bound volumes of the *IMF Survey*. Volume 28 will be available for $89.00 from Publication Services, IMF, Washington D.C. 20431, U.S.A.

IMF SURVEY

International Monetary Fund
VOLUME 28
NUMBERS 1–23

INDEX 1999

1999 Index

How to use this index

This index is a guide to articles appearing in the *IMF Survey* in 1999. For each article, the heading, date, and initial page number are listed under all appropriate subject headings. Page numbers ending with a "t" indicate tables.

In 1999, the *IMF Survey* featured special issues dated May 10 (spring meetings), September 1999 (*Supplement on the IMF*), and October 11 (Annual Meetings).

Page numbers in the *Supplement on the IMF* are indicated in the index by an "*S*" in front of them.

Each year's index is included in bound volumes of the *IMF Survey*. Volume 28 will be available for $89.00 from Publication Services, IMF, Washington D.C. 20431, U.S.A.

ACHARYA, MAHESH

Acharya stresses crisis prevention is key to raising living standards and protecting the poor *Oct 11, 312*

Boards of Governors to gather amid signs of recovery from global economic crisis *Sep 27, 289*

AFRICA

Africa needs to attract more private capital to achieve integration into the global economy *Jan 11, 15*

Further liberalization takes effect in WAEMU zone countries *Mar 8, 78*

Ouattara outlines key policy areas as Africa prepares for the twenty-first century *Jul 19, 228*

Solutions must go beyond relief to encompass broad economic and political strategy *Oct 25, 349*

Joint Africa Institute

ADB, IMF, and World Bank form Joint Africa Institute *Feb 8, 39*

Inaugural seminar focuses on economic reform, governance, and capacity building *Dec 13, 399*

AFRICAN DEVELOPMENT BANK

IMF and African Development Bank to establish Joint Africa Institute *May 10, 144*

ALBANIA

Albania's experience with fraudulent investment schemes offers lessons for other countries *Nov 8, 366*

Enhanced Structural Adjustment Facility (ESAF) augmentation *Jun 21, 202*

Member country authorities agree to release IMF staff reports on consultation discussions *Aug 2, 247*

ALGERIA

Compensatory and Contingency Financing Facility (CCFF) *Jun 7, 188*

AMERICAN ECONOMIC ASSOCIATION

Asian crisis impact, global economic prospects are among issues discussed by AEA panels *Jan 25, 24*

Frequency of global crises highlights need to consider international lender of last resort *Jan 11, 6*

ANINAT, EDUARDO

Eduardo Aninat named IMF Deputy Managing Director *Sep 27, 290*

ANJARIA, SHAILENDRA J.

IMF announces senior staff changes, establishes new departments *Jun 7, 178*

ANNUAL MEETINGS OF THE IMF AND THE WORLD BANK

Boards of Governors to gather amid signs of recovery from global economic crisis *Sep 27, 289*

Governors welcome recovery from crisis, endorse debt relief for poorest countries *Oct 11, 305*

Governors welcome signs of financial recovery, caution that results must be consolidated *Oct 25, 340*

Private sector participants discuss major issues with government and international officials *Oct 25, 343*

Addresses

Acharya stresses crisis precaution is key to raising living standards and protecting the poor *Oct 11, 312*

Camdessus says cooperation is essential, calls for action to ensure reforms *Oct 11, 309*

Wolfensohn calls for international commitment to build new global development architecture *Oct 11, 313*

ANNUAL REPORT 1999

IMF assistance to member countries reaches record level of $30 billion in FY 1999 *Sep 27, 291*

ARCHITECTURE OF FINANCIAL SYSTEM

Camdessus outlines role for private sector in new financial architecture *Mar 8, 74*

Camdessus reports on progress in strengthening international financial architecture *May 10, 143*

Developing country ministers call for comprehensive reforms of international monetary system *Mar 10, 152*

Eichengreen calls for strengthening foundations of international monetary system *Mar 22, 87*

Executive Board to focus on HIPC Initiative, architecture, and surveillance issues *Nov 8, 353*

Finance ministers and central bank governors review developments, discuss architecture issues *May 10, 146*

French president advocates solidarity among nations to tackle debt, poverty *Mar 8, 72*

Governors welcome recovery from crisis, endorse debt relief for poorest countries *Oct 11, 305*

Ministers agree on key aspects of strengthened international financial architecture *May 10, 138*
Ministers consider ways to curb market volatility; approve setting up financial stability forum *Mar 8, 65*
Ministers to focus on ways to strengthen international financial architecture *Apr 26, 113*
Participants discuss reform of financial system, evolving issues in development economics *May 24, 161*
Strengthening the international financial system *Sep 1999, S3*
Transparency and improved standards are key to stable and efficient financial systems *Jun 7, 177*

ARGENTINA

Appropriate sequencing of financial sector reform can play key role in successful liberalization *Aug 30, 279*
Lessons from Argentina's 1995 financial crisis may be applicable to other countries *Jan 11, 8*

ARMENIA

Enhanced Structural Adjustment Facility *Jan 11, 13*

ARUBA

Member country authorities agree to release IMF staff reports on consultation discussions *Aug 2, 247*

ASIA

Camdessus outlines developments in reform of architecture, advances in Asian recovery *May 24, 161*
FDI flows to Asian crisis countries prove resilient *Mar 22, 93*
Foreign direct investment to developing Asia is buoyant despite crisis *May 24, 175*
Report endorses greater openness as key to growth in Asian developing economies *Jul 5, 223*
Social agenda is a necessary prerequisite for poverty reduction and growth *Nov 22, 378*

ASIAN DEVELOPMENT BANK

Report endorses greater openness as key to growth in Asian developing economies *Jul 5, 223*

ASIAN FINANCIAL CRISIS, *SEE ALSO* FINANCIAL CRISES

Asian crisis impact, global economic prospects are among issues discussed by AEA panels *Jan 25, 24*
FDI flows to Asian crisis countries prove resilient *Mar 22, 93*
Fundamentals, timely policy measures help Singapore weather Asian crisis *Apr 26, 127*
IMF finds design of policy recommendations "broadly appropriate" in Asian crisis review *Jan 25, 20*
IMF releases internal review of its response to crisis in three affected Asian countries *Jan 25, 17*
Ministers agree on key aspects of strengthened international financial architecture *May 10, 138*
New approach should explore human dimensions of Asian economic crisis *Feb 8, 43*
Signs that crisis is abating are based on positive actions of Asian countries *Jan 25, 27*
Tax reforms could foster recovery by facilitating corporate restructuring *Mar 22, 88*

AUSTRALIA: BENEFITING FROM ECONOMIC REFORM

Australian reforms accelerate growth and help resist contagion from Asian crisis *Jan 11, 10*

AZERBAIJAN

Enhanced Structural Adjustment Facility, Compensatory and Contingency Financing Facility, and Extended Fund Facility *Feb 8, 46*

BALIÑO, TOMÁS J.T.

Comprehensive program, structural measures have helped spur recovery from crisis *May 24, 166*

BANK FOR INTERNATIONAL SETTLEMENTS (BIS)

IMF joins with other organizations to publish joint statistics on external debt *Mar 22, 90*
Joint debt statistics provide overview of important categories *Jun 21, 204*
Money and bond market activity shows rise in first nine months of 1999 over 1998 levels *Dec 13, 396*
Recent trends in foreign exchange, derivatives markets detailed in new study *May 24, 176*

BANK OF MAURITIUS

Structural adjustment in sub-Saharan Africa is focus of high-level regional gathering *Jul 5, 216*

BENIN

Enhanced Structural Adjustment Facility *Jan 25, 29*
IMF completes review and approves $5.1 million credit for Benin *Aug 30, 283*

BOORMAN, JACK

Boorman discusses IMF's transparency initiatives, explains rationale for Contingent Credit Lines *May 10, 145*
IMF staff report considers role of private sector in preventing and resolving financial crises *Apr 26, 113*
Press conferences
IMF finds design of policy recommendations "broadly appropriate" in Asian crisis review *Jan 25, 20*

BORENSZTEIN, EDUARDO

Participants debate benefits and challenges of dollarization for Latin American economies *Jul 19, 238*

BRAU, EDUARD

IMF names Brau to Treasurer's post *Aug 2, 255*

BRAZIL

Brazilian authorities, IMF staff agree in principle on elements of new economic policy framework *Feb 8, 33*
Camdessus recommends Executive Board approval of Brazil's revised economic program *Mar 22, 81*
Camdessus welcomes constructive discussions with Brazil *Jan 25, 17*

IMF approves credit disbursement for Brazil to support revised adjustment measures *Apr 5, 97*
IMF completes Brazil review, approves next credit tranche *Aug 2, 252*
Statement by Brazilian Finance Minister *Jan 25, 18*

Bretton Woods Committee

Stable, integrated world economy will depend on mature relationships, sustained political support *Jun 21, 193*

Brown, Gordon

Brown, Camdessus hail cooperative agreement on speedy implementation of debt initiative *Oct 11, 315*
Interim Committee selects Gordon Brown as new chair *Sep 27, 289*

Bulgaria

Currency boards can play useful role in economic stabilization effort *May 24, 171*

Burkina Faso

Enhanced Structural Adjustment Facility *Sep 27, 299*

Cambodia

Enhanced Structural Adjustment Facility *Nov 8, 364*

Camdessus, Michel, *see* Managing Director of the IMF

Cameroon

Enhanced Structural Adjustment Facility *Sep 27, 298*

Cangiano, Marco

Economic integration may strengthen case for central fiscal authority *Feb 22, 57*

Capital flows

Governors welcome signs of financial recovery, caution that results must be consolidated *Oct 25, 340*
Study examines causes, consequences, and policy responses to capital flows *Apr 5, 102*

Capital markets

Report sees global financial system making fragile recovery in wake of recent crises *Sep 27, 294*

Capital Structures and Portfolio Composition During Banking Crisis: Lessons from Argentina 1995

Lessons from Argentina's 1995 financial crisis may be applicable to other countries *Jan 11, 8*

Central and Eastern Europe

Choice of exchange rate system poses dilemmas for advanced Central and Eastern European countries *Aug 16, 257*
Foreign direct investment rises in Central and Eastern Europe, declines sharply in Russia *Jul 5, 223*

Central Asia

Central Asian countries receive IMF assistance to modernize customs services *Jul 5, 222*

Charap, Joshua

Is corruption inbred in the "kleptocratic" state? *Aug 30, 286*

Chile

Appropriate sequencing of financial sector reform can play key role in successful liberalization *Aug 30, 279*
Copper still plays significant role in Chilean economy *Jun 7, 190*

China's Trade Flows: Changing Sensitivities and the Reform Process

Prices and demand respond to liberalization of trade policy in China *Mar 22, 95*

Chirac, Jacques

French president advocates solidarity among nations to tackle debt, poverty *Mar 8, 72*

Ciampi, Carlo

Ciampi, Camdessus discuss progress on reform issues and HIPC Initiative *May 10, 134*

Clinton, Bill

Clinton proposes strengthening of HIPC Initiative *Mar 22, 84*

Cologne economic summit

Camdessus backs Cologne summit declaration on relief for poorest countries *Jul 5, 209*
Leaders welcome recovery from crisis, call for cooperation to relieve poverty and debt *Jul 5, 209*
Ministers call for "faster, deeper, broader" debt relief for the world's poorest countries *Jul 5, 214*

Copper and the Chilean Economy

Copper still plays significant role in Chilean economy *Jun 7, 190*

Corruption

Is corruption inbred in the "kleptocratic" state? *Aug 30, 286*
For resource-abundant countries, strengthening institutions can help prevent corruption *Aug 16, 270*

Crisis management

Joint conference examines causes of volatility, searches for new ways to prevent, manage crises *May 10, 155*

Currency boards

Currency boards can play useful role in economic stabilization effort *May 24, 171*

Currency convertibility

Liberalization of exchange and capital controls has fueled rise of global trade and investment *Nov 8, 362*

Current Legal Issues Affecting Central Banks
Volume provides perspective on legal issues, broader financial sector developments *Nov 8, 365*

Dawson, Thomas C.
IMF appoints Dawson as External Relations Director *Jun 21, 205*

Debt
Governors welcome recovery from crisis, endorse debt relief for poorest countries *Oct 11, 305*

Debt relief
Board of Governors envisions off-market gold sales to finance debt relief *Oct 11, 308*
IMF Executive Board approves measures for financing of debt relief *Dec 13, 393*
Interim and Development Committees agree on need for deeper, broader, faster debt relief *Oct 11, 314*
Representatives of developing countries call for comprehensive approach to debt issues *Oct 11, 323*
Solutions must go beyond relief to encompass broad economic and political strategy *Oct 25, 349*
Summers outlines urgent agenda for debt relief, poverty reduction *Aug 2, 243*

Debt relief initiative
Debt initiative for the heavily indebted poor countries *Aug 30, 277*
IMF Executive Board reviews proposals to modify debt-relief initiative *Aug 30, 277*

Decressin, Jörg
Integration into European Union played key role in reshaping of banking sector *Jan 25, 30*

Derivatives market
Recent trends in foreign exchange, derivatives markets detailed in new study *May 24, 176*

Development Committee
Boards of Governors to gather amid signs of recovery from global economic crisis *Sep 27, 289*
Governors welcome recovery from crisis, endorse debt relief for poorest countries *Oct 11, 305*
Interim and Development Committees agree on need for deeper, broader, faster debt relief *Oct 11, 314*
Ministers endorse approach to poverty reduction, welcome enhanced World Bank–IMF cooperation *Oct 11, 326*
Ministers endorse review of debt-relief initiative, call for strengthened social policies and institutions *May 10, 149*
In oral remarks, Camdessus calls for focus on framework for reducing poverty *Nov 8, 357*

Development issues
7 pledges on sustainable development *Oct 11, 310*
Wolfensohn calls for international commitment to build new global development architecture *Oct 11, 313*

Dillon, K. Burke
IMF names new Administration Department head *Jan 11, 1*

Djibouti
Enhanced Structural Adjustment Facility *Oct 25, 347*

Does Mother Nature Corrupt? Natural Resources, Corruption, and Economic Growth
For resource-abundant countries, strengthening institutions can help prevent corruption *Aug 16, 270*

Dollarization
Participants debate benefits and challenges of dollarization for Latin American economies *Jul 19, 238*

Duisenberg, Willem
Duisenberg to deliver Per Jacobsson lecture *Aug 30, 282*
Duisenberg warns against risk of complacency in path toward European integration *Oct 25, 345*

Ebtehaj, Abol Hassan
IMF Executive Board pays tribute to Abol Hassan Ebtehaj *Mar 22, 90*

Economic Adjustment and Reform in Low-Income Countries
Review of IMF experience cites high cost of interruptions in structural adjustment process *Aug 16, 260*

Economic policy and equity
Conference explores social dimensions of reform *Sep 1999, S20*

Economic stabilization
IMF approach to economic stabilization: Does one size fit all? *Aug 16, 257*

Economic transition
Participants conclude economic transition was more difficult than expected *Aug 2, 254*

Ecuador
IMF announces conclusion of staff negotiations with Ecuador *Sep 27, 301*

Eichengreen, Barry
Eichengreen calls for strengthening foundations of international monetary system *Mar 22, 87*

Errico, Luca
Offshore banking activities can pose prudential and supervisory issues *Apr 5, 111*

Estonia
Member country authorities agree to release IMF staff reports on consultation discussions *Aug 2, 247*

European Central Bank

IMF grants observer status to European Central Bank *Sep 1999, S15*

European Economic and Monetary Union (EMU)

Choice of exchange rate system poses dilemmas for advanced Central and Eastern European countries *Aug 19, 257*

Duisenberg warns against risk of complacency in path toward European integration Oct 25, 345

Economic integration may strengthen case for central fiscal authority *Feb 22, 57*

Effective exchange rate data for euro area to be published in *International Financial Statistics Apr 26, 123*

EMU has exchange rate policy implications for transition countries seeking EU membership *Apr 5, 104*

Entry into EMU heightens need to address effectiveness of adjustment mechanisms *Jun 7, 181*

Integration into European Union played key role in reshaping of banking sector *Jan 25, 30*

International Financial Statistics to publish data for euro area *Mar 22, 81*

Large asymmetric shocks could pose challenges in EMU's transition process *Aug 30, 275*

Staff report welcomes Germany's fiscal measures, sees need for fresh initiatives on labor front *Nov 8, 355*

Exchange Rate Arrangements and Currency Convertibility: Developments and Issues

Liberalization of exchange and capital controls has fueled rise of global trade and investment *Nov 8, 362*

Financial crises

After two years of crisis, report upgrades global assessment of performance and prospects *Oct 11, 334*

Camdessus focuses on financial reform, stresses IMF role in reducing poverty *Oct 25, 337*

Frequency of global crises highlights need to consider international lender of last resort *Jan 11, 6*

Governors welcome recovery from crisis, endorse debt relief for poorest countries *Oct 11, 305*

IMF adapts to changing global environment to meet member countries' needs *Sep 1999, S1*

IMF transparency will help resolve future financial crises *Aug 2, 249*

Report sees global financial system making fragile recovery in wake of recent crises *Sep 27, 294*

Prevention of

Appropriate sequencing of financial sector reform can play key role in successful liberalization *Aug 30, 279*

Involving the private sector and preventing financial crises are main topics for discussion *Jun 21, 193*

Financial markets

IMF adapts to changing global environment to meet member countries' needs *Sep 1999, S1*

IMF urged to strengthen its understanding of market thinking and behavior *Feb 8, 37*

Money and bond market activity shows rise in first nine months of 1999 over 1998 levels *Dec 13, 396*

Financial sector

Appropriate sequencing of financial sector reform can play key role in successful liberalization *Aug 30, 279*

Camdessus says cooperation is essential, calls for action to ensure reforms *Oct 11, 309*

Effective insolvency procedures can strengthen domestic enterprise and financial sector *Dec 13, 394*

Financial sector liberalization promises benefits, but appropriate sequencing of reforms is crucial *Aug 2, 241*

IMF urged to strengthen its understanding of market thinking and behavior *Feb 8, 37*

Volume provides perspective on legal issues, broader financial sector developments *Nov 8, 365*

Financial Sector Development in Sub-Saharan African Countries

Further liberalization takes effect in WAEMU zone countries *Mar 8, 78*

Financial Stability Forum

Financial Stability Forum concerned to promote cooperation in supervision of global market *Mar 8, 69*

Financial Stability Forum creates two ad hoc working groups *Dec 13, 390*

Financial systems

Governors welcome signs of financial recovery, caution that results must be consolidated *Oct 25, 340*

Seminar discusses ways to assess soundness of financial system to improve surveillance *Sep 27, 296*

Fischer, Stanley

Frequency of global crises highlights need to consider international lender of last resort *Jan 11, 1*

Foreign direct investment

FDI flows to Asian crisis countries prove resilient *Mar 22, 93*

Foreign direct investment rises in Central and Eastern Europe, declines sharply in Russia *Jul 5, 223*

Foreign direct investment rises to $4 trillion in 1998; growth is driven by mergers and acquisitions *Oct 11, 333*

Foreign direct investment to developing Asia is buoyant despite crisis *May 24, 175*

Global foreign direct investment surged in 1998 *Jul 19, 232*

Foreign exchange market

Recent trends in foreign exchange, derivatives markets detailed in new study *May 24, 176*

Frankel, Jeffrey

Participants debate benefits and challenges of dollarization for Latin American economies *Jul 19, 238*

Frenkel, Jacob

New answers to old questions *Jun 21, 196*

Fundamental Determinants of Inequality and the Role of Government

Distribution of human capital's key element in tackling problems of income inequality *Feb 8, 47*

Galbraith, John Kenneth

J.K. Galbraith takes a fresh look at the "unfinished business" of our century *Aug 2, 253*

The Gambia

Enhanced Structural Adjustment Facility *Dec 13, 398*

Georgia

Enhanced Structural Adjustment Facility *Aug 16, 265*

Germany

Staff report welcomes Germany's fiscal measures, sees need for fresh initiatives on labor front *Nov 8, 355*

Ghana

Enhanced Structural Adjustment Facility *May 24, 173*

Global Interdependence Center

Participants debate benefits of globalization, durability of current economic recovery *Dec 13, 391*

Group of Eight

Leaders call for cooperative effort to increase prosperity, promote social progress *Jul 5, 211*

Leaders welcome recovery from crisis, call for cooperation to relieve poverty and debt *Jul 5, 209*

Group of Seven

Countries urged to strengthen their economies and shore up defenses against instability *Mar 8, 66*

Finance ministers and central bank governors review developments, discuss architecture issues *May 10, 146*

Ministers call for "faster, deeper, broader" debt relief for the world's poorest countries *Jul 5, 214*

Ministers consider ways to curb market volatility; approve setting up financial stability forum *Mar 8, 65*

Ministers welcome prospects for recovery, note that a number of challenges remain *Oct 11, 321*

Group of Ten

Ministers consider role of private sector in crisis prevention and resolution *Mar 10, 149*

Group of Twenty-Four

Developing country ministers call for comprehensive reforms of international monetary system *Mar 10, 152*

Representatives of developing countries call for comprehensive approach to debt issues *Oct 11, 323*

Guinea-Bissau

Postconflict emergency assistance *Sep 27, 301*

Gulde, Anne-Marie

Currency boards can play useful role in economic stabilization effort *May 24, 171*

Guyana

Heavily Indebted Poor Countries (HIPC) Initiative *May 24, 173*

Harm, Christian

Is corruption inbred in the "kleptocratic" state? *Aug 30, 286*

Hassan II, King of Morocco

Camdessus offers condolences on death of King Hassan II *Aug 2, 251*

Heller, Peter S.

New approach should explore human dimensions of Asian economic crisis *Feb 8, 43*

Honduras

Enhanced Structural Adjustment Facility *Apr 26, 124*

Hussein, H.M. King of Jordan

Camdessus offers condolences on death of King Hussein *Feb 22, 58*

IMF Institute

IMF approach to economic stabilization: Does one size fit all? *Aug 16, 257*

IMF urged to strengthen its understanding of market thinking and behavior *Feb 8, 37*

IMF-Supported Programs in Indonesia, Korea, and Thailand: A Preliminary Assessment

IMF releases internal review of its response to crisis in three affected Asian countries *Jan 25, 17*

Implications for EMU for Exchange Rate Policy in Central and Eastern Europe

EMU has exchange rate policy implications for transition countries seeking EU membership *Apr 5, 104*

Income inequality

Distribution of human capital is key element in tackling problems of income inequality *Feb 8, 47*

Indonesia

Appropriate sequencing of financial sector reform can play key role in successful liberalization *Aug 30, 279*

Camdessus says cooperation is essential, calls for action to ensure reforms *Oct 11, 309*

IMF augments support for Indonesia, approves release of new credits *Apr 5, 98*

IMF completes Indonesia review, approves next credit tranche *Aug 16, 268*
IMF completes review and approves $957 million credit tranche for Indonesia *Jan 11, 4*
IMF finds design of policy recommendations "broadly appropriate" in Asian crisis review *Jan 25, 20*
IMF releases internal review of its response to crisis in three affected Asian countries *Jan 25, 17*

INGVES, STEFAN

Evolving financial sector broadens role of Monetary and Exchange Affairs Department *Feb 22, 49*

INSOLVENCY PROCEDURES

Effective insolvency procedures can strengthen domestic enterprise and financial sector *Dec 13, 394*

INSTITUTE OF INTERNATIONAL FINANCE

IMF transparency will help resolve future financial crises *Aug 2, 249*
Improvements in global financial system hinge on transparency and management of risk *Apr 5, 110*
New approaches are needed to address weaknesses of global financial system *Feb 22, 63*

INSTITUTIONALIZED CORRUPTION AND THE KLEPTOCRATIC STATE

Is corruption inbred in the "kleptocratic" state? *Aug 30, 286*

INTERIM COMMITTEE

Boards of Governors to gather amid signs of recovery from global economic crisis *Sep 27, 289*
Brown, Camdessus hail cooperative agreement on speedy implementation of debt initiative *Oct 11, 315*
Governors welcome recovery from crisis, endorse debt relief for poorest countries *Oct 11, 305*
IMF Board of Governors approves transformation of Interim Committee *Oct 11, 317*
Interim and Development Committees agree on need for deeper, broader, faster debt relief *Oct 11, 314*
Interim Committee selects Gordon Brown as new chair *Sep 27, 289*
Ministers agree on key aspects of strengthened international financial architecture *May 10, 138*
Ministers to focus on ways to strengthen international financial architecture *Apr 26, 113*
Ministers welcome measures to reduce poverty, call for reforms to sustain global recovery *Oct 11, 317*
Camdessus outlines issues that will be focus of Interim Committee discussions *Apr 26, 118*
Ciampi, Camdessus discuss progress on reform issues and HIPC Initiative *May 10, 134*

INTERNATIONAL CAPITAL MARKETS: DEVELOPMENTS, PROSPECTS, AND POLICY ISSUES

Report sees global financial system making fragile recovery in wake of recent crises *Sep 27, 294*

INTERNATIONAL FINANCIAL STATISTICS

Effective exchange rate data for euro area to be published in *International Financial Statistics* *Apr 26, 123*
International Financial Statistics to publish data for euro area *Mar 22, 81*

INTERNATIONAL MONETARY FUND

Appointments

Eduardo Aninat named IMF Deputy Managing Director *Sep 27, 290*
IMF appoints Dawson as External Relations Director *Jun 21, 205*
IMF names Brau to Treasurer's post *Aug 2, 255*
IMF names new Administration Department head *Jan 11, 12*

Article IV consultations and staff reports

IMF launches pilot project for voluntary release of Article IV staff reports *Jul 19, 235*
Member country authorities agree to release IMF staff reports on consultation discussions *Aug 2, 247*

Conferences

Camdessus welcomes discussion on issues facing transition economies *Feb 8, 42*
Conference explores social dimensions of reform *Sep 1999, S20*
Conference on reform *Jun 7, 190*
Involving the private sector and preventing financial crises are main topics for discussion *Jun 21, 193*
Is international financial and monetary stability a public good? *Jun 21, 198*
Participants analyze lessons of past decade for better policies, more effective reforms *Feb 22, 49*

Contingent Credit Lines

Boorman discusses IMF's transparency initiatives, explains rationale for Contingent Credit Lines *May 10, 145*
IMF tightens defenses against financial contagion by establishing Contingent Credit Lines *May 10, 133*

Cooperation with World Bank

Governors welcome signs of financial recovery, caution that results must be consolidated *Oct 25, 340*
IMF and World Bank face challenge of coordination and streamlining in next century *Nov 22, 380*
IMF and World Bank solicit views on HIPC Initiative *Feb 22, 62*
Joint conference examines causes of volatility, searches for new ways to prevent, manage crises *Mar 10, 155*
Ministers endorse approach to poverty reduction, welcome enhanced World Bank–IMF cooperation *Oct 11, 326*
Role of the IMF *Jun 21, 197*
Second-generation reforms call for varied approaches to institution building and growth *Nov 22, 375*

Debt strategy

Board of Governors envisions off-market gold sales to finance debt relief *Oct 11, 308*

Economic forums

Financial sector liberalization promises benefits, but appropriate sequencing of reforms is crucial *Aug 2, 241*

Participants debate benefits and challenges of dollarization for Latin American economies *Jul 19, 238*

Speakers explore reasons for recent expansion, future growth prospects for U.S. economy *Nov 8, 359*

Emergency assistance

IMF approves emergency assistance in wake of Turkish earthquake *Oct 25, 337*

Executive Board

Executive Board to focus on HIPC Initiative, architecture, and surveillance issues *Nov 8, 353*

IMF Board issues statement on selection process *Dec 13, 388*

IMF Executive Board approves measures for financing of debt relief *Dec 13, 393*

IMF Executive Directors and ECOSOC ambassadors address poverty issues *Nov 8, 357*

IMF completes Brazil review, approves next credit tranche *Aug 2, 252*

IMF completes Indonesia review, approves next credit tranche *Aug 16, 268*

Financial markets

IMF urged to strengthen its understanding of market thinking and behavior *Feb 8, 37*

HIPC Initiative

Ciampi, Camdessus discuss progress on reform issues and HIPC Initiative *May 10, 134*

Clinton proposes strengthening of HIPC Initiative *Mar 22, 84*

Debt initiative for the heavily indebted poor countries *Aug 30, 277*

Executive Board to focus on HIPC Initiative, architecture, and surveillance issues *Nov 8, 353*

IMF and World Bank solicit views on HIPC Initiative *Feb 22, 62*

IMF Executive Board reviews proposals to modify debt-relief initiative *Aug 30, 277*

Ministers endorse review of debt-relief initiative, call for strengthened social policies and institutions *May 10, 149*

Joint Africa Institute

ADB, IMF, and World Bank form Joint Africa Institute *Feb 8, 39*

Inaugural seminar focuses on economic reform, governance, and capacity building *Dec 13, 399*

Joint debt statistics

IMF joins with other organizations to publish joint statistics on external debt *Mar 22, 90*

Joint debt statistics provide overview of important categories *Jun 21, 204*

Lending

IMF lending in 1998 reaches record levels as members tackle effects of global crisis *Mar 8, 65*

Russia's current economic policies are deserving of IMF support *Aug 30, 273*

Meetings

Ministers see declining risk of global recession, endorse steps to strengthen financial system *May 10, 129*

Monetary and Exchange Affairs Department

Evolving financial sector broadens role of Monetary and Exchange Affairs Department *Feb 22, 49*

News briefs

ADB, IMF, and World Bank form Joint Africa Institute *Feb 8, 39*

Board receives report on Russian program; structural benchmarks remain to be met *Dec 13, 389*

Brazilian authorities, IMF staff agree in principle on elements of new economic policy framework *Feb 8, 33*

Camdessus backs Cologne summit declaration on relief for poorest countries *Jul 5, 209*

Camdessus expresses IMF's sympathy to the people of Turkey *Aug 30, 273*

Camdessus offers condolences on death of King Hassan II *Aug 2, 251*

Camdessus offers condolences on death of King Hussein *Feb 22, 58*

Camdessus recommends Executive Board approval of Brazil's revised economic program *Mar 22, 81*

Camdessus to ask for IMF Board support for Russian economic program *May 10, 133*

Camdessus welcomes constructive discussions with Brazil *Jan 25, 17*

Eduardo Aninat named IMF Deputy Managing Director *Sep 27, 290*

IMF and African Development Bank to establish Joint Africa Institute *May 10, 144*

IMF announces conclusion of staff negotiations with Ecuador *Sep 27, 301*

IMF approves credit disbursement for Brazil to support revised adjustment measures *Apr 5, 97*

IMF augments support for Indonesia, approves release of new credits *Apr 5, 98*

IMF Board approves Albania's second annual program and augmentation under ESAF *Jun 21, 201*

IMF completes Brazil review, approves next credit tranche *Aug 2, 252*

IMF completes EFF review for Pakistan *Jun 7, 189*

IMF completes Indonesia review, approves next credit tranche *Aug 16, 268*

IMF completes review and approves $1.0 billion credit tranche for Korea *Jan 11, 4*
IMF completes review and approves $5.1 million credit for Benin *Aug 30, 283*
IMF completes review and approves $22.78 million credit for Uganda *Aug 30, 283*
IMF completes review and approves $957 million credit tranche for Indonesia *Jan 11, 4*
IMF completes review and approves $140 million credit tranche for Thailand *Jan 11, 4*
IMF completes third review under EFF for Argentina *Jun 7, 188*
IMF congratulates Nobel economics laureate *Oct 25, 348*
IMF engages consultants to assess external communications *Jan 11, 4*
IMF Executive Board completes fifth review of Kazakhstan's economic program *Jan 11, 4*
IMF Executive Board completes Ukraine review, approves next credit tranche *Jul 5, 224*
IMF Executive Board to consider Stand-By credit for Mexico *Jun 21, 201*
IMF lifts declaration of noncooperation from Sudan *Sep 27, 298*
Mozambique to receive HIPC assistance *Jul 5, 221*
New financial support for poorest countries neighboring Russia *Jan 11, 4*
Pakistan: Extended Fund Facility (EFF) Arrangement *Jun 7, 189*

Press conferences

After two years of crisis, report upgrades global assessment of performance and prospects *Oct 11, 334*
Boorman discusses IMF's transparency initiatives, explains rationale for Contingent Credit Lines *May 10, 145*
Camdessus discusses achievements of his terms of office, plans for future *Nov 22, 371*
IMF staff report considers role of private sector in preventing and resolving financial crises *Apr 26, 113*

Press releases

Albania: ESAF *Jun 21, 202*
Algeria: CCFF *Jun 7, 188*
Armenia: ESAF *Jan 11, 13*
Azerbaijan: ESAF, CCFF, and EFF *Feb 8, 46*
Benin: ESAF *Jan 25, 29*
Burkina Faso: ESAF *Sep 27, 299*
Cambodia: ESAF *Nov 8, 364*
Cameroon: ESAF *Sep 27, 298*
Djibouti: ESAF *Oct 25, 347*
The Gambia: ESAF *Dec 13, 398*
Georgia: ESAF *Aug 16, 265*
Ghana: ESAF *May 24, 173*
Guinea-Bissau: Postconflict emergency assistance *Sep 27, 301*
Guyana: HIPC *May 24, 173*
Honduras: ESAF *Apr 26, 124*
IMF announces senior staff changes, establishes new departments *Jun 7, 178*
IMF approves emergency assistance in wake of Turkish earthquake *Oct 25, 337*
IMF approves Stand-By credit for Mexico, commends authorities for sound policies *Jul 19, 231*
IMF approves Stand-By to support Russia's fiscal and monetary program *Aug 2, 241*
IMF Board of Governors approves transformation of Interim Committee *Oct 11, 317*
IMF creates temporary facility to counter Y2K strains *Oct 11, 335*
IMF Executive Board approves measures for financing of debt relief *Dec 13, 393*
IMF Executive Board bids farewell to Ouattara *Jul 19, 227*
IMF financial resources to rise to $297 billion as members consent to quota increase *Feb 8, 33*
IMF tightens defenses against financial contagion by establishing Contingent Credit Lines *May 10, 133*
International community considers economic response to Kosovo crisis *May 10, 129*
Jordan: EFF and CCFF *Apr 26, 125*
Kyrgyz Republic: ESAF augmentation *Mar 8, 77*
FYR Macedonia: CCFF *Aug 16, 267*
Madagascar: ESAF *Aug 2, 251*
Malawi: ESAF *Jan 11, 12*
Mali: ESAF *Aug 16, 268*
Mauritania: ESAF *Aug 2, 251*
Mongolia: ESAF *Jul 5, 219*
Mozambique: ESAF *Jul 5, 221*
Nicaragua: ESAF *Sep 27, 302*
Pakistan: ESAF, Extended Arrangement, CCFF *Jan 25, 29*
Peru: EFF *Jul 5, 220*
Romania: Stand-By credit *Aug 30, 284*
Rwanda: Article VIII *Jan 11, 14*
Rwanda: ESAF *Dec 13, 397*
Senegal: ESAF *Jul 19, 235*
St. Kitts and Nevis: Emergency assistance *Jan 11, 12*
Tanzania: ESAF *Feb 22, 59*
Ukraine : Extend Fund Facility (EFF) augmentation *Jun 7, 189*
Uruguay: Stand-By *Apr 26, 125*
Republic of Yemen: ESAF and EFF *Apr 5, 108*
Zambia: ESAF *Apr 5, 109*
Zimbabwe: Stand-By credit *Aug 16, 266*

Publications, *see* box on page 410

Quotas

IMF financial resources to rise to $297 billion as members consent to quota increase *Feb 8, 33*
IMF members' quotas *Feb 8, 34t*
IMF quotas and quota reviews *Feb 8, 35*

Reports

IMF releases internal review of its response to crisis in three affected Asian countries *Jan 25, 17*

Role

Camdessus focuses on financial reform, stresses IMF role in reducing poverty *Oct 25, 337*

Role of the IMF *Jun 21, 197*

and Russia

IMF posts report commissioned by Russian central bank *Aug 16, 270*

Seattle statement

IMF, World Bank, WTO leaders stress importance of increased trade for reducing poverty *Dec 13, 389*

Seminars

Experts discuss millennium "bug" implications, describe IMF role as crucial *Apr 26, 119*

Private sector participants discuss major issues with government and international officials *Oct 25, 343*

Seminar discusses ways to assess soundness of financial system to improve surveillance *Sep 27, 296*

Structural adjustment in sub-Saharan Africa is focus of high-level regional gathering *Jul 5, 216*

Social spending

Education and health spending continues rise in countries with IMF-supported programs *Mar 8, 79*

Special Data Dissemination Standard (SDDS)

IMF sets new standards for dissemination of data on international resources *Apr 5, 107*

SDRs

Camdessus welcomes successful euro launch; SDR baskets are revised *Jan 11, 1*

Staff studies

New framework is appropriate for credible U.K. monetary policy *Mar 22, 85*

IMF publications reviewed

The following publications were discussed in the *IMF Survey* in 1999.

Annual Report 1999 Sep 27, 291

Australia: Benefiting from Economic Reform Jan 11, 10

Capital Structures and Portfolio Composition During Banking Crisis: Lessons from Argentina 1995 Jan 11, 8

China's Trade Flows: Changing Sensitivities and the Reform Process Mar 22, 95

Copper and the Chilean Economy Jun 7, 190

Current Legal Issues Affecting Central Banks Nov 8, 365

Does Mother Nature Corrupt? Natural Resources, Corruption, and Economic Growth Aug 16, 270

Economic Adjustment and Reform in Low-Income Countries Aug 16, 260

Economic Policy and Equity Sep 1999, S20

Exchange Rate Arrangements and Currency Convertibility: Developments and Issues Nov 8, 362

Financial Sector Development in Sub-Saharan African Countries Mar 8, 78

Fundamental Determinants of Inequality and the Role of Government Feb 8, 47

IMF-Supported Programs in Indonesia, Korea, and Thailand: A Preliminary Assessment Jan 25, 17

Implications of EMU for Exchange Rate Policy in Central and Eastern Europe Apr 5, 104

Institutionalized Corruption and the Kleptocratic State Aug 30, 286

International Capital Markets: Developments, Prospects, and Policy Issues Sep 27, 294

International Financial Statistics Apr 26, 123

Involving the Private Sector in Forestalling and Resolving Financial Crises Apr 26, 113

The Korean Financial Crisis of 1997—A Strategy of Financial Sector Reform May 24, 166

Large Capital Flows: A Survey of the Causes, Consequences, and Policy Responses Apr 5, 102

Macroeconomic Developments in the Baltics, Russia, and Other Countries of the Former Soviet Union Feb 22, 61

Offshore Banking: An Analysis of Micro- and Macro-Prudential Issues Apr 5, 111

Orderly and Effective Insolvency Procedures: Key Issues Dec 13, 394

Perspectives on Regional Unemployment in Europe Jun 7, 181

Portugal: Selected Issues and Statistical Appendix Jan 25, 30

Post-Bubble Blues: How the Japanese Economy Responded to Asset Price Collapse Nov 22, 382

Real Wage Rigidities, Fiscal Policies, and the Stability of EMU in the Transition Process Aug 30, 275

The Rise and Fall of the Pyramid Schemes in Albania Nov 8, 366

The Role of the Currency Board in Bulgaria's Stabilization May 24, 171

In Search of "Capital Crunch": Supply Factors Behind the Credit Slowdown in Japan Apr 26, 121

Sequencing Financial Sector Reforms: Country Experiences and Issues Aug 30, 279

Switzerland: Selected Issues and Statistical Appendix Jun 7, 184

Tax Policy and the Asian Crisis Mar 22, 88

Will Fiscal policy Be Effective Under EMU? Feb 22, 57

World Economic Outlook Jan 11, 1; May 10, 158; Jun 7, 186; Sep 27, 294

World Economic Outlook and International Capital Markets: Interim Assessment Jan 11, 1

Supplement on the IMF

Access limits govern use of resources *Sep 1999, S13*
Articles of Agreement shape IMF structure *Sep 1999, S4*
Borrowing supplements IMF's ordinary resources *Sep 1999, S23*
Demand for use of IMF resources remains heavy *Sep 1999, S24*
Euro launch has operational implications *Sep 1999, S14*
HIPC Initiative is reviewed *Sep 1999, S19*
IMF adds annual net income to its reserves *Sep 1999, S24*
IMF Contingent Credit Lines protect countries from financial contagion *Sep 1999, S16*
IMF Executive Board *Sep 1999, S5*
IMF financing helps members pursue sound policies *Sep 1999, S12*
IMF evolves in response to over half a century of challenge and change *Sep 1999, S28*
IMF grants observer status to European Central Bank *Sep 1999, S15*
IMF involvement emphasizes policy guidance and adequate financial support *Sep 1999, S18*
IMF publishes information on financial and liquidity position *Sep 1999, S9*
IMF quotas *Sep 1999, S7*
IMF strategy stresses prevention, cooperation *Sep 1999, S25*
Members commit to reform in exchange for IMF financial support *Sep 1999, S10*
Operational budget *Sep 1999, S23*
Quotas define members' financial and organizational relations with IMF *Sep 1999, S6*
SDR supplements existing reserves *Sep 1999, S26*
Strengthening the SDDS and improving access to debt data *Sep 1999, S8*

Surveillance

Executive Board to focus on HIPC Initiative, architecture, and surveillance issues *Nov 8, 353*
Seminar discusses ways to assess soundness of financial system to improve surveillance *Sep 27, 296*
Study recommends ways to enhance surveillance over members' policies, increase transparency *Sep 27, 303*
Surveillance helps members identify and correct problems quickly *Sep 1999, S8*
Technical assistance complements surveillance and financing *Sep 1999, S21*

Technical assistance

Technical assistance complements surveillance and financing *Sep 1999, S21*

Transparency

IMF transparency will help resolve financial crises *Aug 2, 249*
Study recommends ways to enhance surveillance over members' polices, increase transparency *Sep 27, 303*

Y2K facility

IMF creates temporary facility to counter Y2K strains *Oct 11, 335*

International Organization of Securities Commissions

Transparency and improved standards are key to stable and efficient financial systems *Jun 7, 177*

Investment

Liberalization of exchange and capital controls has fueled rise of global trade and investment *Nov 8, 362*

Involving the Private Sector in Forestalling and Resolving Financial Crises

IMF staff report considers role of private sector in preventing and resolving financial crises *Apr 26, 113*

Japan

Camdessus outlines developments in reform of architecture, advances in Asian recovery *May 24, 161*
Recapitalization of banks helps ease credit crunch in Japan *Apr 26, 121*
Study examines causes of slump in business investment in the 1990s *Nov 22, 382*

Jordan

Extended Fund Facility and Compensatory and Contingency Financing Facility *Apr 26, 125*

Kazakhstan

IMF Executive Board completes fifth review of Kazakhstan's economic program: next loan tranche approved *Jan 11, 4*

Kelly, Margaret

IMF announces senior staff changes, establishes new departments *Jun 7, 178*

Kenya

Solutions must go beyond relief to encompass broad economic and political strategy *Oct 25, 349*

Kiguel, Miguel

Participants debate benefits and challenges of dollarization for Latin American economies *Jul 19, 238*

Kopits, George

EMU has exchange rate policy implications for transition countries seeking EU membership *Apr 5, 104*

Korea

IMF completes review and approves $1.0 billion credit tranche for Korea *Jan 11, 4*
IMF finds design of policy recommendations "broadly appropriate" in Asian crisis review *Jan 25, 20*
IMF releases internal review of its response to crisis in three affected Asian countries *Jan 25, 17*

The Korean Financial Crisis of 1997—A Strategy of Financial Sector Reform

Comprehensive program, structural measures have helped spur recovery from crisis *May 24, 166*

Kosovo

International community considers economic response to Kosovo crisis *May 10, 129*

Krueger, Anne O.

IMF and World Bank face challenge of coordination and streamlining in next century *Nov 22, 380*

Kyrgyz Republic

Enhanced Structural Adjustment Facility augmentation *Mar 8, 77*

Large Capital Flows: A Survey of the Causes, Consequences, and Policy Responses

Study examines causes, consequences, and policy responses to capital flows *Apr 5, 102*

Latin America

Camdessus highlights benefits of regional integration for Latin America *Mar 22, 83*

Participants debate benefits and challenges of dollarization for Latin American economies *Jul 19, 238*

Legal issues

Volume provides perspective on legal issues, broader financial sector developments *Nov 8, 365*

Leite, Carlos

For resource-abundant countries, strengthening institutions can help prevent corruption *Aug 16, 270*

López-Mejía, Alejandro

Study examines causes, consequences, and policy responses to capital flows *Apr 5, 102*

Macedonia, F.Y.R.

Compensatory and Contingency Financing Facility (CCFF) *Aug 16, 267*

Macroeconomic Developments in the Baltics, Russia, and Other Countries of the Former Soviet Union

Transition countries overall make progress toward macroeconomic stabilization *Feb 22, 61*

Madagascar

Enhanced Structural Adjustment Facility *Aug 2, 251*

Malan, Pedro

Statement by Brazilian Finance Minister *Jan 25, 18*

Malawi

Enhanced Structural Adjustment Facility *Jan 11, 12*

Mali

Enhanced Structural Adjustment Facility *Aug 16, 268*

Malta

Member country authorities agree to release IMF staff reports on consultation discussions *Aug 2, 247*

Managing Director of the IMF

Camdessus expresses IMF's sympathy to the people of Turkey *Aug 30, 273*

Camdessus offers condolences on death of King Hassan II *Aug 2, 251*

Camdessus offers condolences on death of King Hussein *Feb 22, 58*

Addresses

Brown, Camdessus hail cooperative agreement on speedy implementation of debt initiative *Oct 11, 315*

Camdessus calls for coordinated approach to tackle global poverty *Nov 8, 353*

Camdessus focuses on financial reform, stresses IMF role in reducing poverty *Oct 25, 337*

Camdessus highlights benefits of regional integration for Latin America *Mar 22, 83*

Camdessus outlines developments in reform of architecture, advances in Asian recovery *May 24, 161*

Camdessus outlines role for private sector in new financial architecture *Mar 8, 74*

Camdessus reports on progress in strengthening international financial architecture *May 10, 143*

Camdessus says cooperation is essential, calls for action to ensure reforms *Oct 11, 309*

Camdessus sees "clear mandate" to integrate poverty reduction, growth issues into operations *Oct 11, 329*

Camdessus sees governance as key to Nigeria's reform, pledges IMF support *Apr 5, 99*

Camdessus stresses fight against poverty, sees peace as crucial for development *Jul 19, 229*

Camdessus welcomes discussion on issues facing transition economies *Feb 8, 42*

Camdessus welcomes successful euro launch; SDR baskets are revised *Jan 11, 1*

Is international financial and monetary stability a public good? *Jun 21, 198*

In oral remarks, Camdessus calls for focus on framework for reducing poverty *Nov 8, 357*

Signs that crisis is abating are based on positive actions of Asian countries *Jan 25, 27*

Transparency and improved standards are key to stable and efficient financial systems *Jun 7, 177*

Communiqués

Camdessus and Russian leaders agree on key elements of economic program *Apr 5, 97*

Interview with *IMF Survey*

Camdessus discusses prospects for globalization, need to fight "patent injustice" of world poverty *Dec 13, 385*

Press conferences

Camdessus outlines issues that will be focus of Interim Committee discussions *Apr 26, 118*

Camdessus reports "unanimous support" for fight against poverty, defends Russian program *Oct 11, 330*

Ciampi, Camdessus discuss progress on reform issues and HIPC Initiative *May 10, 134*

Resignation

Camdessus announces plans to resign, will leave office early in 2000 *Nov 22, 369*

Camdessus discusses achievements of his terms of office, plans for future *Nov 22, 371*

Camdessus informs IMF staff of his plans to resign *Nov 22, 370*

Highlights of Camdessus's tenure, 1987–99 *Nov 22, 374*

Mauritania

Enhanced Structural Adjustment Facility *Aug 2, 251*

Mauro, Paulo

Entry into EMU heightens need to address effectiveness of adjustment mechanisms *Jun 7, 181*

Mexico

IMF approves Stand-By credit for Mexico, commends authorities for sound policies *Jul 19, 231*

IMF Executive Board to consider Stand-By credit for Mexico *Jun 21, 201*

Military spending

Military spending continues to stabilize; some countries increase social spending *Jun 7, 186*

Mongolia

Enhanced Structural Adjustment Facility (ESAF) *Jul 5, 219*

Mottu, Eric

Economic integration may strengthen case for central fiscal authority *Feb 22, 57*

Mozambique

Enhanced Structural Adjustment Facility (ESAF) *Jul 5, 221*

Mozambique to receive HIPC assistance *Jul 5, 221*

Mundell, Robert

IMF congratulates Nobel economics laureate *Oct 25, 348*

Munzberg, Reinhard

IMF announces senior staff changes, establishes new departments *Jun 7, 178*

Musalem, Alberto

Offshore banking activities can pose prudential and supervisory issues *Apr 5, 111*

Neiss, Hubert

Signs that crisis is abating are based on positive actions of Asian countries *Jan 25, 27*

Nellor, David

Tax reforms could foster recovery by facilitating corporate restructuring *Mar 22, 88*

Nicaragua

Enhanced Structural Adjustment Facility *Sep 27, 302*

Nigeria

Camdessus sees governance as key to Nigeria's reform, pledges IMF support *Apr 5, 99*

Oduing-Smee, John

Russia's current economic policies are deserving of IMF support *Aug 30, 273*

Offshore Banking: An Analysis of Micro- and Macro-Prudential Issues

Offshore banking activities can pose prudential and supervisory issues *Apr 5, 111*

Orderly and Effective Insolvency Procedures: Key Issues

Effective insolvency procedures can strengthen domestic enterprise and financial sector *Dec 13, 394*

Organization for Economic Cooperation and Development (OECD)

IMF joins with other organizations to publish joint statistics on external debt *Mar 22, 90*

Joint debt statistics provide overview of important categories *Jun 21, 204*

Ortiz, Guillermo

Participants debate benefits and challenges of dollarization for Latin American economies *Jul 19, 238*

Ouattara, Alassane

Africa needs to attract more private capital to achieve integration into the global economy *Jan 11, 15*

IMF Board meets with ECOSOC ambassadors to strengthen dialogue on economic issues *Jun 7, 177*

IMF Executive Board bids farewell to Ouattara *Jul 19, 227*

Ouattara assesses challenges for global economy, poverty reduction issues, and role of IMF *Jul 19, 225*

Ouattara outlines key policy areas as Africa prepares for the twenty-first century *Jul 19, 228*

Pakistan

Enhanced Structural Adjustment Facility, Extended Arrangement, Compensatory and Contingency Financing Facility *Jan 25, 29*

IMF completes EFF review for Pakistan *Jun 7, 189*

Per Jacobsson Foundation

De Larosière to chair Per Jacobsson Foundation *Nov 8, 364*

Per Jacobsson lecture

Duisenberg to deliver Per Jacobsson lecture *Aug 30, 282*
Duisenberg warns against risk of complacency in path toward European integration *Oct 25, 345*

Perspectives on Regional Unemployment in Europe

Entry into EMU heightens need to address effectiveness of adjustment mechanisms *Jun 7, 181*

Peru

Extended Fund Facility (EFF) *Jul 5, 220*

Portugal: Selected Issues and Statistical Appendix

Integration into European Union played key role in reshaping of banking sector *Jan 25, 30*

Post-Bubble Blues: How the Japanese Economy Responded to Asset Price Collapse

Study examines causes of slump in business investment in the 1990s *Nov 22, 382*

Poverty

Camdessus calls for coordinated approach to tackle global poverty *Nov 8, 353*
Camdessus discusses prospects for globalization, need to fight "patent injustice" of world poverty *Dec 13, 385*
Camdessus focuses on financial reform, stresses IMF role in reducing poverty *Oct 25, 337*
Camdessus reports "unanimous support" for fight against poverty, defends Russian program *Oct 11, 330*
Camdessus sees "clear mandate" to integrate poverty reduction, growth issues into operations *Oct 11, 329*
Governors welcome recovery from crisis, endorse debt relief for poorest countries *Oct 11, 305*
Governors welcome signs of financial recovery, caution that results must be consolidated *Oct 25, 340*
IMF Executive Directors and ECOSOC ambassadors address poverty issues *Nov 8, 357*
IMF, World Bank, WTO leaders stress importance of increased trade for reducing poverty *Dec 13, 389*
Ministers endorse approach to poverty reduction, welcome enhanced World Bank–IMF cooperation *Oct 11, 326*
Ministers welcome measures to reduce poverty, call for reforms to sustain global recovery *Oct 11, 317*
In oral remarks, Camdessus calls for focus on framework for reducing poverty *Nov 8, 357*
Social agenda is a necessary prerequisite for poverty reduction and growth *Nov 22, 378*
Summers outlines urgent agenda for debt relief, poverty reduction *Aug 2, 243*

Prasad, Eswar

Entry into EMU heightens need to address effectiveness of adjustment mechanisms *Jun 7, 181*

Primakov, Yevgeny

Camdessus and Russian leaders agree on key elements of economic program *Apr 5, 97*

Private sector

Ministers consider role of private sector in crisis prevention and resolution *Mar 10, 149*

Ramaswamy, Ramana

Study examines causes of slump in business investment in the 1990s *Nov 22, 382*

Real Wage Rigidities, Fiscal Policies, and the Stability of EMU in the Transition Process

Large asymmetric shocks could pose challenges in EMU's transition process *Aug 30, 275*

The Rise and Fall of the Pyramid Schemes in Albania

Albania's experience with fraudulent investment schemes offers lessons for other countries *Nov 8, 366*

The Role of the Currency Board in Bulgaria's Stabilization

Currency boards can play useful role in economic stabilization effort *May 24, 171*

Romania

Stand-By credit *Aug 30, 284*

Russia

Board receives report on Russian program; structural benchmarks remain to be met *Dec 13, 389*
Camdessus reports "unanimous support" for fight against poverty, defends Russian program *Oct 11, 330*
Camdessus says cooperation is essential, calls for action to ensure reforms *Oct 11, 309*
Camdessus to ask for IMF Board support for Russian economic program *May 10, 133*
Foreign direct investment rises in Central and Eastern Europe, declines sharply in Russia *Jul 5, 223*
IMF approves Stand-By to support Russia's fiscal and monetary program *Aug 2, 241*
IMF posts report commissioned by Russian central bank *Aug 16, 270*
Russia's current economic policies are deserving of IMF support *Aug 30, 273*

Rwanda

Article VIII *Jan 11, 12*
Enhanced Structural Adjustment Facility *Dec 13, 397*

School of Advanced International Studies (SAIS)

IMF and World Bank face challenge of coordination and streamlining in next century *Nov 22, 380*

In Search of "Capital Crunch": Supply Factors Behind the Credit Slowdown in Japan

Recapitalization of banks helps ease credit crunch in Japan *Apr 26, 121*

Second-generation reforms

Second-generation reforms call for varied approaches to institution building and growth *Nov 22, 375*

Senegal

Enhanced Structural Adjustment Facility (ESAF) *Jul 19, 235*

Sequencing Financial Sector Reforms: Country Experiences and Issues

Appropriate sequencing of financial sector reform can play key role in successful liberalization *Aug 30, 279*

Singapore

Fundamentals, timely policy measures help Singapore weather Asian crisis *Apr 26, 127*

Social policy

Ministers endorse review of debt-relief initiative, call for strengthened social policies and institutions *Mar 10, 149*

Social agenda is a necessary prerequisite for poverty reduction and growth *Nov 22, 378*

Spilimbergo, Antonio

Entry into EMU heightens need to address effectiveness of adjustment mechanisms *Jun 7, 181*

St. Kitts and Nevis

Emergency assistance *Jan 11, 12*

Stuart, Brian

IMF announces senior staff changes, establishes new departments *Jun 7, 178*

IMF names new Administration Department head *Jan 11, 12*

Sub-Saharan Africa

Structural adjustment in sub-Saharan Africa is focus of high-level regional gathering *Jul 5, 216*

Sudan

IMF lifts declaration of noncooperation from Sudan *Sep 27, 298*

Summers, Lawrence

Summers outlines urgent agenda for debt relief, poverty reduction *Aug 2, 243*

Swiss Federal Office for Foreign Economic Affairs

Central Asian countries receive IMF assistance to modernize customs services *Jul 5, 222*

Switzerland: Selected Issues and Statistical Appendix

Swiss monetary policy acts to adapt to internal, external challenges *Jun 7, 184*

Tanzania

Enhanced Structural Adjustment Facility *Feb 22, 59*

Tanzi, Vito

Distribution of human capital is key element in tackling problems of income inequality *Feb 8, 47*

Tax Policy and the Asian Crisis

Tax reforms could foster recovery by facilitating corporate restructuring *Mar 22, 88*

Thailand

IMF completes review and approves $140 million credit tranche for Thailand *Jan 11, 4*

IMF finds design of policy recommendations "broadly appropriate" in Asian crisis review *Jan 25, 20*

IMF releases internal review of its response to crisis in three affected Asian countries *Jan 25, 17*

Tietmeyer, Hans

Financial stability forum convened to promote cooperation in supervision of global markets *Mar 8, 69*

Trade

IMF, World Bank, WTO leaders stress importance of increased trade for reducing poverty *Dec 13, 389*

Liberalization of exchange and capital controls has fueled rise of global trade and investment *Nov 8, 362*

Transition economies

Participants analyze lessons of past decade for better policies, more effective reforms *Feb 22, 49*

Trinidad and Tobago

Member country authorities agree to release IMF staff reports on consultation discussions *Aug 2, 247*

Turkey

Camdessus expresses IMF's sympathy to the people of Turkey *Aug 30, 273*

IMF approves emergency assistance in wake of Turkish earthquake *Oct 25, 337*

Ubide, Angel

Comprehensive program, structural measures have helped spur recovery from crisis *May 24, 166*

Uganda

IMF completes review and approves $22.78 million credit for Uganda *Aug 30, 283*

Ukraine

Extended Fund Facility augmentation *Jun 7, 189*

IMF Executive Board completes Ukraine review, approves next credit tranche *Jul 5, 224*

United Kingdom

New framework is appropriate for credible U.K. monetary policy *Mar 22, 85*

United Nations

United Nations Conference on Trade and Development (UNCTAD)

FDI flows to Asian crisis countries prove resilient *Mar 22, 93*

Foreign direct investment rises in Central and Eastern Europe, declines sharply in Russia *Jul 5, 223*

IMFSURVEY

Ian S. McDonald
Editor-in-Chief
Sara Kane
Deputy Editor
Sheila Meehan
Senior Editor
Elisa Diehl
Assistant Editor
Sharon Metzger
Senior Editorial Assistant
Lijun Li
Editorial Assistant
Jessie Hamilton
Administrative Assistant
Philip Torsani
Art Editor

The *IMF Survey* (ISSN 0047-083X) is published in English, French, and Spanish by the IMF 23 times a year, plus an annual *Supplement on the IMF* and an annual index. Opinions and materials in the *IMF Survey* do not necessarily reflect official views of the IMF. Any maps used are for the convenience of readers, based on National Geographic's *Atlas of the World*, Sixth Edition; the denominations used and the boundaries shown do not imply any judgment by the IMF on the legal status of any territory or any endorsement or acceptance of such boundaries. Material from the *IMF Survey* may be reprinted, with due credit given. Address editorial correspondence to Current Publications Division, Room IS7-1100, IMF, Washington, DC 20431 U.S.A. Tel.: (202) 623-8585; or e-mail any comments to imfsurvey@imf.org. The *IMF Survey* is mailed first class in Canada, Mexico, and the United States, and by airspeed elsewhere. Private firms and individuals are charged $79.00 annually. Apply for subscriptions to Publication Services, Box XS900, IMF, Washington, DC 20431 U.S.A. Tel.: (202) 623-7430. Fax: (202) 623-7201; e-mail: publications@imf.org.

Foreign direct investment rises to $4 trillion in 1998; growth is driven by mergers and acquisitions *Oct 11, 333*
Foreign direct investment to developing Asia is buoyant despite crisis *May 24, 175*
Global foreign direct investment surged in 1998 *Jul 19, 232*

United Nations Economic and Social Council (ECOSOC)
Camdessus stresses fight against poverty, sees peace as crucial for development *Jul 19, 229*
IMF Board meets with ECOSOC ambassadors to strengthen dialogue on economic issues *Jun 7, 177*
IMF Executive Directors and ECOSOC ambassadors address poverty issues *Nov 8, 357*

United States
Speakers explore reasons for recent expansion, future growth prospects for U.S. economy *Nov 8, 359*

Uruguay
Stand-By credit *Apr 26, 125*

Valdivieso, Luis M.
Transition countries overall make progress toward macroeconomic stabilization *Feb 22, 61*

Weidmann, Jens
For resource-abundant countries, strengthening institutions can help prevent corruption *Aug 16, 270*

Will Fiscal Policy Be Effective Under EMU?
Economic integration may strengthen case for central fiscal authority *Feb 22, 57*

Wolfensohn, James D.
Wolfensohn calls for international commitment to build new global development architecture *Oct 11, 313*

World Bank
IMF, World Bank, WTO leaders stress importance of increased trade for reducing poverty *Dec 13, 389*
IMF and World Bank face challenge of coordination and streamlining in next century *Nov 22, 380*
IMF joins with other organizations to publish joint statistics on external debt *Mar 22, 90*
Joint debt statistics provide overview of important categories *Jun 21, 204*
Participants discuss reform of financial system, evolving issues in development economics *May 24, 161*

Conferences
Joint conference examines causes of volatility, searches for new ways to prevent, manage crises *May 10, 155*
New approach should explore human dimensions of Asian economic crisis *Feb 8, 43*

Cooperation with IMF
Ministers endorse approach to poverty reduction, welcome enhanced World Bank–IMF cooperation *Oct 11, 326*

World Economic and Financial Surveys series

International Capital Markets: Developments, Prospects, and Policy Issues
Report sees global financial system making fragile recovery in wake of recent crises *Sep 27, 294*

International Capital Markets: Interim Assessment
Growth projections for 1999 revised downward, but global economic situation is stabilizing *Jan 11, 1*

World Economic Outlook
After two years of crisis, report upgrades global assessment of performance and prospects *Jan 11, 1*
Global economy appears to be on path to recovery, but unclear prospects cloud forecast *May 10, 158*
Growth projections for 1999 revised downward, but global economic situation is stabilizing *Jan 11, 1*
Military spending continues to stabilize; some countries increase social spending *Jun 7, 186*
Report sees global financial system making fragile recovery in wake of recent crises *Sep 27, 294*

World economy
Leaders call for cooperative effort to increase prosperity, promote social progress *Jul 5, 211*

World Trade Organization
IMF, World Bank, WTO leaders stress importance of increased trade for reducing poverty *Dec 13, 389*
Joint conference examines causes of volatility, searches for new ways to prevent, manage crises *May 10, 155*

Yemen, Republic of
Enhanced Structural Adjustment Facility and Extended Fund Facility *Apr 5, 108*

Y2K
Developing countries could be vulnerable to disruption caused by millennium "bug" *Jul 19, 233*
Experts discuss millennium "bug" implications, describe IMF role as crucial *Apr 26, 119*
IMF creates temporary facility to counter Y2K strains *Oct 11, 335*

Zambia
Enhanced Structural Adjustment Facility *Apr 5, 109*

Zimbabwe
Stand-By credit *Aug 16, 266*

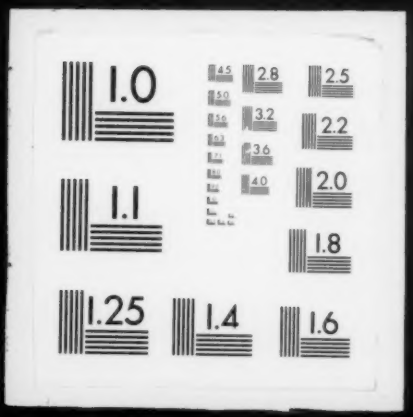
1.0
2.8
2.5
3.2
2.2
3.6
2.0
4.0
1.1
1.8
1.25
1.4
1.6